e-codices

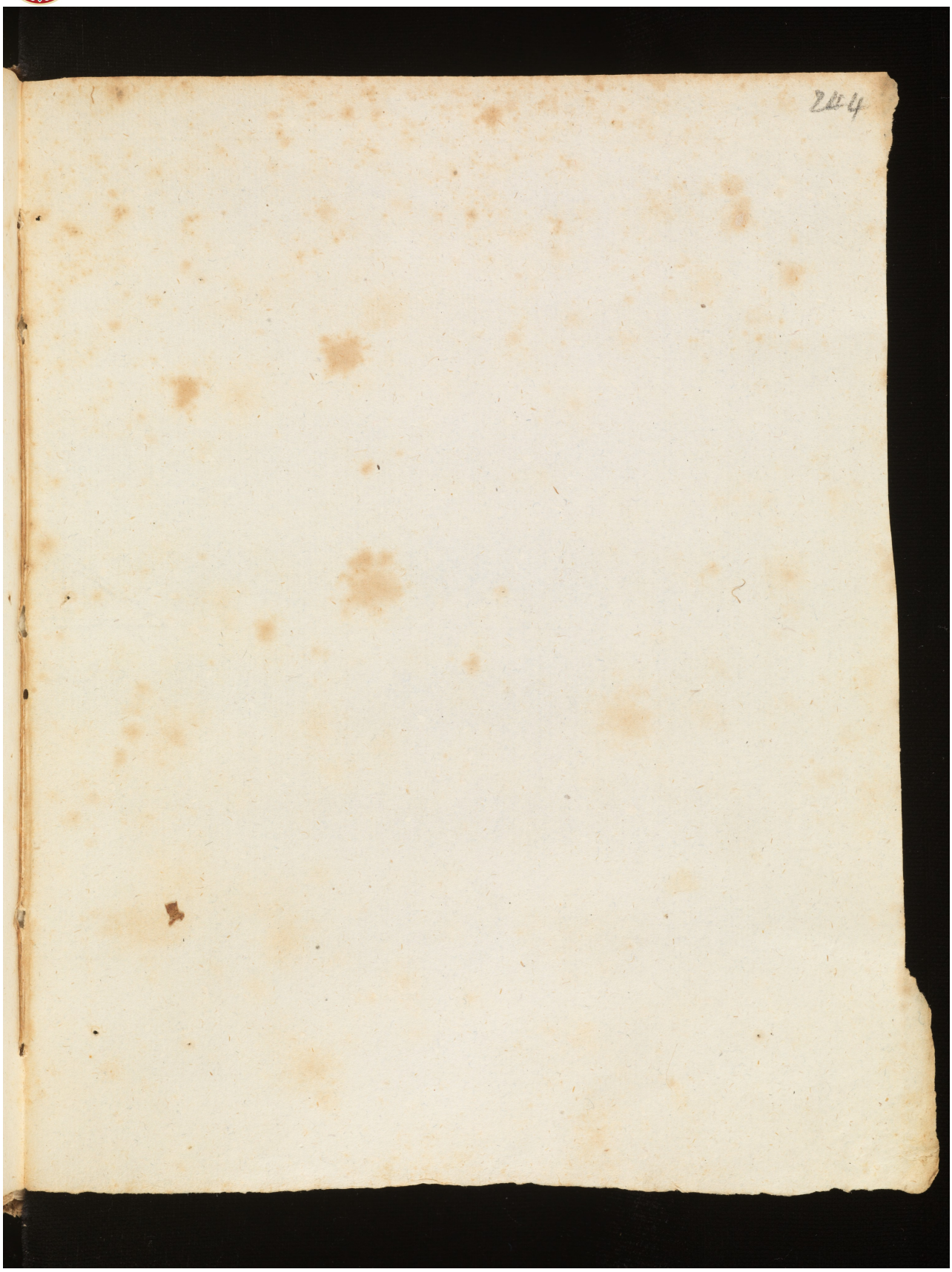

License: CC-BY-NC – Appenzell, Landesarchiv Appenzell Innerrhoden, E.10.00.07, p. p.%20244 – Chronicles on the Reformation and on the division of the canton (http://www.e-codices.ch/en/laai/E-10-00-07/p.%20244)